

G.Pulla Reddy College of Pharmacy, Hyderabad

Mandatory disclosure

I. Name of the Institute :	G.Pulla Reddy College of of Pharmacy
Address of the Institute :	Opp. Pilla No:23 PVNR express way Mehdiapatnam, Hyderabad -500028
City & Pin Code	Hyderabad-500028
State /UT	Telangana State
Longitude & Latitude	17.3926°N 78.4365°E
Phone number with STD code	Tel : Cell No: 8297511177, 040-23517222,23515513
Fax number with STD code	Fax :
Office hours at the Institution	9.30a.m to 5.30 p.m
Academic hours at the Institution	9.30a.m to 4.30 p.m
E-mail	gprcphvd@gmail.com
Website	www.gprcp.ac.in
Google Map link:	https://goo.gl/maps/KFmhjvx7Gjq4vqj57
Nearest Railway Station	Hyderabad
(dist in Km)	5 Km
Nearest Airport (dist in Km)	Hyderabad Airport (18 Km)
Type of Institution	: Private and Self Financed
Category (1) of the Institution	: Non Minority
Category (2) of the Institution	: Co-Ed

10.4

Name of the organization running the Institution	: G.Pulla Reddy Charities Trust
Type of the organization	: Trust
Address of the Organization	: H.No:6-3-879/B, Greenlands Road, Begumpet, Hyderabad-500016
Registered with	:
Registration date	: 26/11/1977
Website of the organization	:

10.5

Name of the affiliating University/Board	: Osmania University,
---	------------------------------

Address : Tarnaka, Hyderabad

Email ID :

Website : www.osmania.ac.in

Latest affiliation period : 2021-22

10.6

Name of Principal : Dr. B.Madhava Reddy

Exact Designation : Principal

Phone number with STD code : 9866697885

Fax number with STD code :

Email : madhavareedyb@ymail.com

Highest Degree : Ph.D

Field of specialization : Pharmaceutical Chemistry

10.7

Governing Board Members

Chairman & Secretary

Sri P. Subba Reddy

Members

Name	Designation
Sri G. Raghava Reddy	Chairman, G.Pulla Reddy Charities Trust
Sri G.Ekamber Reddy,	Trustee, G.Pulla Reddy Charities Trust
Dr. B.Madhava Reddy	Principal & Professor, GPRCP

Dr. C. Gopala Krishna Murty	Former Drugs Controller of A.P & Ex President of IPA
Prof. S. Jithender Kumar Naik	University Nominee, Osmania University , Hyderabad
TS-DTE Representative	Nominee, Directorate of Technical Education, Govt. of Telangana (Nominated for every meeting Separately)
Dr.B. Prabhashankar	Managing Director, Euro Drugs India Ltd, & Leads Pharma, Hyderabad
Dr.A.V.Srikanth	Former Principal, Govt. Polytechnic, Yadagirigutta , Nalgonda Dt. Telangana State.
Dr.K.Janardhan Reddy	Former Principal , Science college Osmania University Former Executive Council Member, Osmania University & Former Convener, Local Chapter Indian Science Congress Association
Dr.Y.Padmavathi	Professor, Dept of Pharm. Analysis, G. Pulla Reddy College of Pharmacy
Dr. A. Ravi Kiran	Asst. Professor, Dept . of Pharmacology, G. Pulla Reddy College of Pharmacy

The Governing body meets at least twice in a year and discusses the general progress of the college, activities, events, results and future plans.

10.9 Organizational chart and processes :

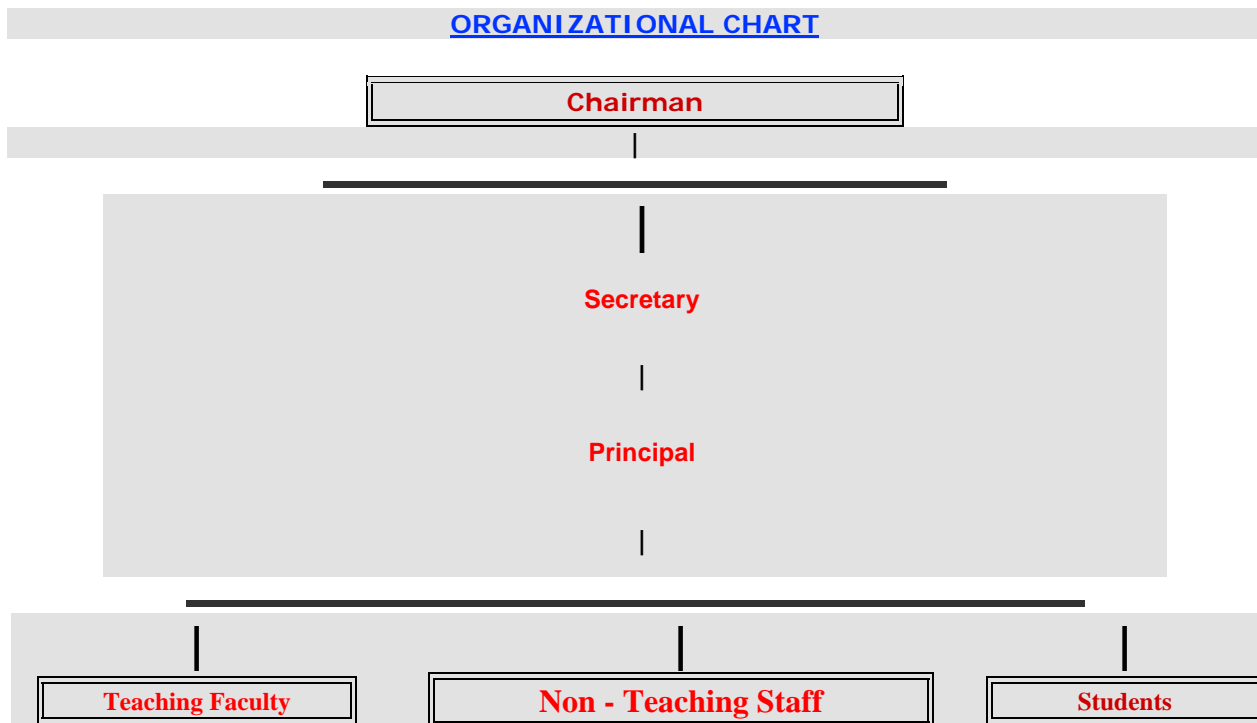

10.10 Student feedback mechanism on Institutional Governance / faculty performance : Taken at intervals in standard feedback format.

10.11 Grievance redressal mechanism for faculty, staff and students :

Grievance redressal mechanism is continuously being evolved. Implementation and periodic review of grievance redressal system is monitored.

List of Teaching Staff

Sl. NO.	NAME	DESIGNATION	For more details : http://gprcp.ac.in/faculty.html
1	Dr.B.Madhava Reddy	Professor & Principal	
2	Dr.Sama Venkatesh	Professor	
3	Dr.P.K.Lakshmi	Professor	
4	Dr.Veeresh.B	Professor	
5	Dr.Y.Padmavathi	Professor	
6	Dr.K.Latha	Professor	
7	Mrs.B.Jayanthi Reddy	Assoc.Prof.	
8	Mrs.V.Neeharika	Assoc.Prof.	
9	Dr. R.Padmavathi	Assoc.Prof.	
10	Dr..A.Ravi Kiran	Assoc.Prof.	

11	Dr.D.Prashanthi	Assoc.Prof.	
12	Dr. K.Naresh	Assoc.Prof.	
13	Dr.A.Lalitha Devi	Assoc.Prof.	
14	Dr.T.Radhika	Assoc.Prof.	
15	Dr. Trapti Saxena	Assoc.Prof.	
16	Mrs.K.Pallavi	Asst.Prof.	
17	Mrs.C.S.Mahalakshmi Parepalli	Asst.Prof.	
18	Mr.Naseeb Basha Shaik	Asst.Prof.	
19	Mr.P.Ravi Kumar	Asst.Prof.	
20	Mr.Y.Sreehari	Asst.Prof.	
21	Dr.S.Sravanthi	Asst.Prof.	
22	Mr.N.Raghavendra Babu	Asst.Prof.	
23	Mrs.Ch.Rajeswari	Asst.Prof.,	
24	Mrs.K.Archana Reddy	Asst. prof	
25	Mr. Vaddiraju Nagesh	Asst. prof	
26	Mrs.Gouhar Sultana	Asst. prof	
27	Ms. Varakala Abhishiktha	Asst. prof	
28	Mr.K.Naveen Kumar	Asst.Prof	
29	Mrs.Bagilipeddolla Manasa	Asst. Prof	
30	Ms.K.Sarika	Asst.Prof	
31	MS. R.S.Aruna	Asst. Prof	
32	Mrs. Saheli Ghosh	Asst. Prof	
33	Mr. Sarvankumar.G	Asst. Prof	
34	Ms. G. Parimala Devi	Lecturer	
35	Ms. Farhat Fatima	Lecturer	
36	Prof.S.Laxman Rao	Visiting Prof.	
37	Mrs. V.Srilakshmi	Asst. prof	
38	Mrs. A.Bhagya	Asst. prof	
39	Mr.G.Viswaswara Rao	Asst. prof	
40	Dr.D.Venkaiah	Asst. Prof	
41	Dr.K.Murali Krishna	Asst.Prof	
42	Mr .T.Rama Rao	Asst. Prof	
43	Mrs.D.Suneela	Asst.Prof	

10.14 Admission Quota

Complete details of the Programmes:

	2021-22	2020-21	2019-20
Fee (Rs) for year	B.Pharm : 90,000/- M.Pharm: 1,30,000/- Pharm.D : 68,000/-	B.Pharm : 90,000/- M.Pharm: 1,30,000/- Pharm.D : 68,000/-	B.Pharm : 80,000/- M.Pharm: 1,26,300/- Pharm.D : 80,000/-
Year wise sanctioned Intake of seats	B.Pharm:60 + 05 EWS Quota <u>M.Pharm :</u> Ph.Chemistry:10 Pharmacology:10 + 01 EWS Quota Pharmaceutics:15 + 01 EWS Quota Pharm. Analysis :15 Pharm. Regulatory Affairs:06 Pharm.D:30 + 02 EWS Quota	B.Pharm:60 <u>M.Pharm :</u> Ph.Chemistry:10 Pharmacognosy:10 Pharmacology:10 Pharmaceutics:15 Pharm. Analysis :15 Pharm.D:30	B.Pharm:60 <u>M.Pharm :</u> Ph.Chemistry:10 Pharmacognosy:10 Pharmacology:10 Pharmaceutics:15 Pharm. Analysis :15 Pharm.D:30
Year wise Actual Admissions	B.Pharm:65 Pharm.D : 32 <u>M.Pharm :</u> Ph.Chemistry: 07 Pharmacology: 08 Pharmaceutics:15 Pharm. Analysis :12 Pharm. Regulatory Affairs: 05	B.Pharm:60 Pharm.D : 30 <u>M.Pharm :</u> Ph.Chemistry: 8 Pharmacognosy: 7 Pharmacology: 9 Pharmaceutics:15 Pharm.Analysis :14	B.Pharm:60 Pharm.D : 30 <u>M.Pharm :</u> Ph.Chemistry: 8 Pharmacognosy: 5 Pharmacology: 08 Pharmaceutics:15 Pharm.Analysis :14
Cut off Ranks	B.Pharm: 32010 M.Pharm:177(GPAT) 2708(TSPGECET) Pharm.D: 13057	B.Pharm: 25723 M.Pharm: 174(GPAT)2861(TSPGECET) Pharm.D: 13511	B.Pharm: 21362 M.Pharm: 378(GPAT)2891(TSPGECET) Pharm.D: 8096

<p>% Pass with Distinction</p>	<p>Exams will be conducted in July/ August ,2022</p>	<p>B.Pharm: 26 M.Pharm: Ph.Chemistry: 100 Pharmacognosy:100 Pharmacology:100 Pharmaceutics:100 Pharm.Analysis :100 Pharm. Regulatory Affairs: course not completed Pharm.D : 38</p>	<p>B.Pharm: 34 M.Pharm: Ph.Chemistry: 100 Pharmacognosy: 100 Pharmacology:100 Pharmaceutics:100 Pharm.Analysis :100 Pharm.D : First batch not completed</p>
<p>% Pass with First class</p>	<p>Exams will be conducted in July/ August ,2022</p>	<p>B.Pharm: 46 M.Pharm: Pharm.D : 39</p>	<p>B.Pharm: 58 M.Pharm: Pharm.D : First batch not completed</p>
<p>Students Placements</p>		<p>B.Pharm: 2 M.Pharm: 15</p>	<p>B.Pharm: M.Pharm: 12</p>
<p>Students opted for higher education</p>		<p>25</p>	<p>20</p>

CUT OFF Ranks – EAMCET-2021 (B.Pharm & Pharm D)

EAMCET-2021(B.Pharm)

	OC		SC		ST		B.C.-A/B/C/D/E			
	Boys	Girls	Boys	Girls	Boys	Girls	Boys		Girls	
	Starting Ending	Starting Ending	Starti ng Endin g	Starting Ending	Starting Ending	Startin g Ending	Starting	Ending	Starting	Ending
MPC	21346	98875	52853	87518 100793	75580 120552		52427(E)	66844(E)		
Bi.P.C	7509 13594 (EWS)	5266 9508 10928 (EWS) 19018 (EWS)	10782	10508 13313		9060	3430(E) 5632(D) 8699(D)		16083(A) 7576(B) 10617(E)	23086(A) 18931(B)
	65455 BC-D/OC/PHU									

EAMCET-2021 (Pharm D)

	OC		SC		ST		B.C.-A/B/C/D/E			
	Boys	Girls	Boys	Girls	Boys	Girls	Boys		Girls	
	Starting Ending	Starting Ending	Starting Ending	Starting Ending	Starting Ending	Starting Ending	Starting	Ending	Starting	Ending
MPC		63754 CAP(UR) NL	--	==	--	=	106296 (BC-D)	--	--	--
Bi.P.C	--	6302 7994 (EWS) 7114 (EWS)	11370 16467 SC(PHH)	14568 15685					6165(D) 7826(A) 8726(E) 8057(B)	10346(D) 13766(BCC) 8382(B)

TSEAMCET-2020 (B.Pharm)

	OC		SC		ST		B.C.-A/B/C/D/E			
	Boys	Girls	Boys	Girls	Boys	Girls	Boys		Girls	
	Starting Ending	Starting Ending	Starting Ending	Starting Ending	Starting Ending	Starting Ending	Starting	Ending	Starting	Ending
MPC	696	--	--	==	--	==	28901(B) 81918(D)	73730(B) --	61936(B) --	
Bi.P.C	6566	3728 6381	13792	7800 14054	9815	==	11689(A) 6470(B) 8118(D) 7892(E)	32010(A) 8674(B) -- 8277(E)	5225(B) 5571(D) 5983(E)	12514(B) 11209(D)
	<u>16744 PHH(M) 17018 CAP (UR4) (F)</u>									

TSEAMCET-2020 (Pharm D)

	OC		SC		ST		B.C.-A/B/C/D/E			
	Boys	Girls	Boys	Girls	Boys	Girls	Boys		Girls	
	Starting Ending	Starting Ending	Starting Ending	Starting Ending	Starting Ending	Starting Ending	Starting	Ending	Starting	Ending
MPC	--	--	--	--	--	--	--	--	--	--
Bi.P.C	--	2103(AU) 5126	--	5288 13057	--	--	--	--	12141(A) 4138(B) 6616(E)	--

EAMCET-2019(B.Pharm)

	OC		SC		ST		B.C.-A/B/C/D/E			
	Boys	Girls	Boys	Girls	Boys	Girls	Boys		Girls	
	Starting Ending	Starting Ending	Starti ng Endin g	Starting Ending	Starting Ending	Startin g Ending	Starting	Ending	Starting	Ending
MPC	76345	46989 21634 (CAP/OC)	--	--	--	--	--	--	7716	--
Bi.P.C	9004	4709 6220	11935 19147	16531 21177	15727 19596	12423	11594 (E) 11515(B) 11164	25723(C)	7022 (B) 7695(D) 13177(D)	12324(A) 9112(B) 14090(E) 12324(NCC)

EAMCET-2019 (Pharm D)

	OC		SC		ST		B.C.-A/B/C/D/E			
	Boys	Girls	Boys	Girls	Boys	Girls	Boys		Girls	
	Starting Ending	Starting Ending	Starting Ending	Starting Ending	Starting Ending	Starting Ending	Starting	Ending	Starting	Ending
MPC	--	--	--	--	--	--	--	--	--	--
Bi.P.C		1717 5984	13511	13012	--		7551(D) 7242(B)	7828(B)	5068(B) 9048(D)	8557(B) 9392(D) 5948(E)

EAMCET-2018 (B.Pharm)

	OC		SC		ST		B.C.-A/B/C/D/E			
	Boys	Girls	Boys	Girls	Boys	Girls	Boys		Girls	
	Starting Ending	Starting Ending	Starting Ending	Starting Ending	Starting Ending	Starting Ending	Starting	Ending	Starting	Ending
MPC	30049		--	--	--	--	--	--		--
Bi.P.C	4970 6461 (OC PHV Gen	2326 6021	14433	14501 14545	--	13695 13971	14271(E) 5172(B) 21362(A) 7814(D)	---	8658(A) 4703(B) 3879(D) 42009(PHV)	15966(A) 7744(B) 21224 CAP

EAMCET-2018 (Pharm D)

	OC		SC		ST		B.C.-A/B/C/D/E			
	Boys	Girls	Boys	Girls	Boys	Girls	Boys		Girls	
	Starting Ending	Starting Ending	Starting Ending	Starting Ending	Starting Ending	Starting Ending	Starting	Ending	Starting	Ending
MPC	--	--	--	--	--	--	--	--	--	--
Bi.P.C	3732	2068	--	--	--	8096	4421(B)	---	4838(a) 5938(D) 6425(B) 5998(C)	

EAMCET-2017

	OC		SC		ST		B.C.-A/B/C/D/E			
	Boys	Girls	Boys	Girls	Boys	Girls	Boys		Girls	
	Starting Ending	Starting Ending	Starting Ending	Starting Ending	Starting Ending	Startin g Ending	Starting	Ending	Starting	Ending
MPC	101361 101725	35362 99706	--	--	--	--	84892(B)	--		--
Bi.P.C	5580 7413	6308	--	12401 20596	8172	---	3063(B) 6766(B)	---	14335(A) 6527(B) 7127(E)	15831(A) 15919(BC-C) 9393(B) 8487(E) 51022(NCC)

EAMCET-2017 (Pharm D)

	OC		SC		ST		B.C.-A/B/C/D/E			
	Boys	Girls	Boys	Girls	Boys	Girls	Boys		Girls	
	Starting Ending	Starting Ending	Starting Ending	Starting Ending	Starting Ending	Starting Ending	Starting	Ending	Starting	Ending
MPC	55130	90098	--	--	--	--	70838(B)		84819(B)	-
	94403						81472(D)			
Bi.P.C		3945	--	--	--	---	5571(B) 5215(A)	---	4951(B) 4608(D)	5951(D)



G. Pulla Reddy College of Pharmacy

Mehdipatnam, Hyderabad

ISO 9001 – 2015 Certified College

(Affiliated to Osmania University and Approved by AICTE &PCI)



The following are companies and list of students placed (B. Pharm & M. Pharm) for the academic year 2020-21

Name of the company	Number of students selected	Program Graduated from	Annual Package Rs.
Aurobindo Pharma Ltd	2	M.Pharm	1,20,000
Pulse Pharmaceutical Pvt.Ltd	3	M..Pharm	1,80,000
Gland Pharma Ltd.	3	M.Pharm & B.Pharm	1,47,000 - 1,57,000
Airis Pharma	1	M.Pharm	2,00,000/-
AGS Health	1	M.Pharm	1,56,012
Vimta Labs Limited	1	M.Pharm	2,24,268
Certara Software India Pvt.Ltd	2	M.Pharm	3,69,840
Pellets Pharma Ltd	1	M.Pharm	1,80,000
Wissen Infotech Pvt Ltd	1	M.Pharm	3,55,224
I-Safety SystemsPvt Ltd	6	M.Pharm	2,60,000

Number of Companies conducted interviews by off campus: 11

Number of students selected through Placement cell: 17

Package Range per Annum : Rs 1,20,000 – 3,69,840

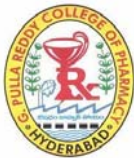

G. Pulla Reddy College of Pharmacy

Mehdipatnam, Hyderabad

ISO 9001 – 2015 Certified College

(Affiliated to Osmania University and Approved by AICTE &PCI)



The following are companies and list of students placed (B. Pharm & M. Pharm) for the academic year 2019-20

Name of the company	Number of students selected	Program Graduated from	Annual Package Rs.
GD Research Center	3	M.Pharm	2,88,081
Cytel Statistical Software & Services Pvt.Ltd	1	M.Pharm	-
Natco Pharma Ltd.	3	M.Pharm	Basic-9000
Accenture	1	M.Pharm	3,07,895
Aurobindo Pharma Ltd	2	M.Pharm	1,20,000
Pulse Pharmaceutical Pvt.Ltd	3	M..Pharm	1,80,000
Gland Pharma Ltd.	3	M.Pharm & B.Pharm	1,47,000 - 1,57,000
Airis Pharma	1	M.Pharm	2,00,000/-

Number of Companies conducted interviews by off campus: **8**

Number of students selected through Placement cell: **15**

Number of students selected as Project trainees: **02**

Package Range per Annum : **Rs 1,20,000 – 3,07,895**

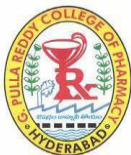

G. Pulla Reddy College of Pharmacy

Mehdipatnam, Hyderabad

ISO 9001 – 2015 Certified College

(Affiliated to Osmania University and Approved by AICTE &PCI)



The following are the companies and list of students placed (B.Pharm & M.Pharm) for the academic year 2018-19

Name of the Company	No of students selected	Program Graduated from	Annual package Rs.
Sanofi Pharma,	01	M.Pharm	1,80,000/-
Aizant Drug Research Solutions (P) Ltd, Hyderabad	01	M.Pharm	2,00,000/-
Himalaya Drug Company, Bangalore	02	M. Pharm	3,57,000/-
	02	B. Pharm	
Biophore India Pharmaceuticals Pvt. Ltd, Hyderabad	01	M. Pharm	1,80,000/-
AET Laboratories Pvt. Ltd, Sangareddy.	01	M. Pharm	1,80,000/-
Ceratar software India, Pvt, Ltd, Secunderabad	02	M. Pharm	4,50,340/-
Central Government health Scheme(CGHS)	01	M. Pharm	5,000 – 20,000 basic pay
Clians Labs Pvt, Ltd. Hyderabad	01	M. Pharm	1,60,000
Global Data Research Center, Hyderabad	02	M. Pharm	2,57,000
GVK Biosciences, Hyderabad	01	M. Pharm	2,40,000/-
NATCO Pharma Ltd, Hyderabad	01	M. Pharm	2,00,000/-
Optum Global Solutions Pvt, Ltd. Hyderabad	01	M. Pharm	1,62,000/-
Pulse Pharmaceuticals, Hyderabad	01	M.Pharm	1,40,000/-
IQVIA, Bangalore	01	M.Pharm	2,53,000
DMHO, Government of Telangana Hyderabad	02	M.Pharm	5,000 – 20,000 basic pay
Aurobindo Pharma Ltd, Hyderabad	01	M.Pharm	1,60,000/-
Teegala Ram Reddy College of Pharmacy, Hyderabad	01	M.Pharm	1,80,000/-

NO. OF COMPANIES RECRUITED OUR STUDENTS- 17

TOTAL NO. OF B. PHARM STUDENTS PLACED- 02

TOTAL NO. OF M. PHARM STUDENTS PLACED- 21

PACKAGE RANGE PER ANNUM- Rs 1,00,000 - 4,50,340/-

Himalaya Drug Company- 2018-19

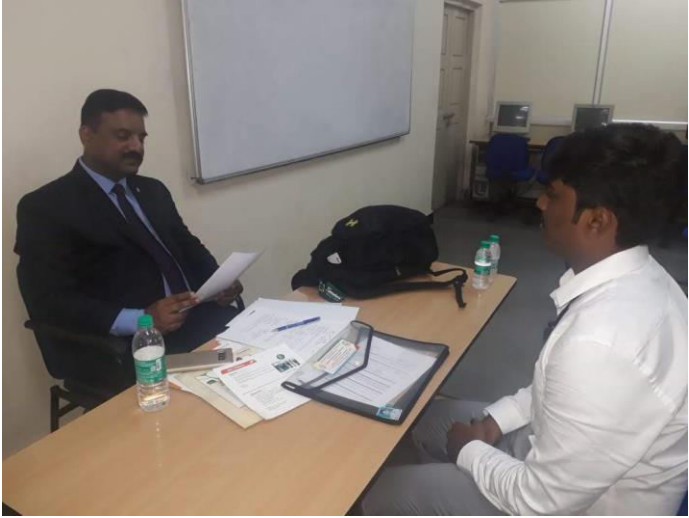

Certatara Software India Ltd – 2018-19

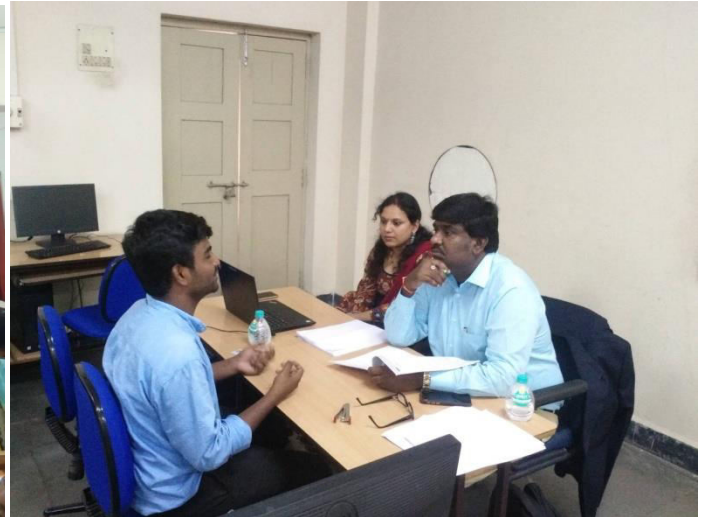



G. Pulla Reddy College of Pharmacy

Mehdipatnam, Hyderabad

ISO 9001 – 2008 Certified College

(Affiliated to Osmania University and Approved by AICTE &PCI)



The following are the companies and list of students placed (B.Pharm & M.Pharm) for the academic year 2017-18

Name of the Company	No of students selected	Program Graduated from	Annual package Rs.
Wochkhardt ltd, Chennai	04	B.Pharm	1,80,000/-
AGS health, Hyderabad,	03	B.Pharm	3,00,000/-
Gvk Bio Sciences	01	M.Pharm	2,40,000/-
Omics International	05	M.Pharm	1,62,000/-
Biological E ltd	01	M.Pharm	1,80,000
Global data Research Pvt Ltd, Hyderabad	01	M.Pharm	2,50,000/-
Aurobindo Pharma Ltd, Hyd	01	M.Pharm	1,60,000/-
Certara Software India Pvt Ltd	02	M.Pharm	3,40,000/-
Cleon Laboratories	01	M.Pharm	1,60,000/-
Cognizant	01	M.Pharm	1,40,000/-
Glaxo-Smithkline Consumers Healthcare Ltd.,Hyderabad	01	M.Pharm	1,60,000/-

NO. OF COMPANIES RECRUITED OUR STUDENTS- 11

TOTAL NO. OF B. PHARM STUDENTS PLACED- 07

TOTAL NO. OF M. PHARM STUDENTS PLACED- 14

PACKAGE RANGE PER ANNUM- Rs 1, 40,000 - 3, 40,000/-

Wochkhardt – 2017-18



Certatara Software India Ltd – 2017-18



Admission Calendar

B.Pharm & Pharm.D : For admission to the professional course like B.Tech, B.Sc (Agri) & B.Pharm, the State Government, conducts an entrance exam called TSEAMCET every year in the month of April/May. The students are given ranking based on the marks obtained in the test and percentage of marks at intermediate level or 10 + 2 level . Both MPC & BiPC groups are eligible. Admissions are conducted by the Convener TSEAMCET in a systematic manner by means of web counseling, based on the combined rank obtained in the TSEAMCET. Thus opportunity is given to the student to choose the course and college. 70% of seats are filled through the TSEAMCET rank by the Convener and 30% seats are filled by the management, based on the merit at Intermediate or as per the State government prescribed rules from time to time.

M.Pharm: For admission to the professional course like M.Tech, M.Arch & M.Pharm, the State Government, conducts an entrance exam called TSPGECET every year in the month of May/ June. The students are given ranking based on the marks obtained in the test .

Admissions are conducted by the Convener TSPGECET in a systematic manner by means of web counseling, based on the rank obtained in GPAT and for the remaining seats based on the TSPGECET rank. Thus opportunity is given to the student to choose the course specialization and college. 70% of seats are filled through the GPAT and TSPGECET ranks by the Convener and 30% seats are filled by the management, based on the merit at TSPGECET / B.Pharm as per the State government prescribed rules from time to time.

10.15 Infrastructural Information:

The College building is very spacious, four storied building exclusively for Pharmacy with Wi-Fi facility . All the facilities like Office, Principal's chamber, Library, Laboratories, Classrooms, seminar Hall, Faculty rooms, Girls common room, animal house, Medicinal plant garden, Power backup 15 KV, Parking and other facilities etc., are well planned . Library is a centre for enrichment of knowledge and for creative ideas and thoughts. The Library is a spacious big hall with neat furniture. Good number of text and reference books are provided. Scientific journals, magazines and e-resources (e-books, e-journals and e- database) are also provided. However it is a continuous process of adding new books every year.

Classroom : For all the courses lecture halls / class rooms are provided for each year of the course. There are four lecture halls for B.Pharm course and five lecture halls for Pharm.D and five class rooms for M.Pharm courses.

10.16

Boys Hostel	No
Girls Hostel	No
Medical & other Facilities at Hostel	N.A

10.17

Academic Sessions	First Semester : Aug/Sep to Dec/ Jan
	Second Semester: Jan/Feb to July/Aug
Examination system, Year / Sem	B.Pharm & M.Pharm – Semester system Pharm.D year wise system
Period of declaration of results	: 45-60 days

10.18

Note: Feed-back facility of students and faculty available in the AICTE web portal.

OUR VISION G. Pulla Reddy College of Pharmacy envisages to become the centre of excellence for research in Pharmacy. It aims to contribute significantly to drug development and drug discovery..

OUR MISSION G. Pulla Reddy College of Pharmacy aims to be on forefront in imparting the disciplined and quality Pharmacy education. The Graduate and Postgraduate students shall be groomed as responsible & highly acclaimed professionals in the Pharmaceutical Arena.

10.19

Students Activity Body:

Cultural activities Traditional Day, Bhthukamma Celebrations & Annual Day

Sports activities

Literacy activities Quiz, debate, elocution and easy writing etc.

**Magazine /
Newsletter** Yearly Newsletter

**Technical activities
/ Tech Fest** Seminars, Conferences, Faculty Development Programs conducted in the college, the faculty and students also attend outside conference, seminars and workshops. workshops and Quiz programs

**Industrial Visits /
Training** Industrial visits to Pharma companies, Analytical Laboratory and Hospitals are organized every year. Industrial Training is also provided for B.Pharm final year students.

Alumni activities Mr.RajaSekhar & Mrs . Neelim Kishore students of 1995 batch working as Director and Associate Director Certara Software Solution Pvt. Ltd. Conduct placement drive in 2018 and 2019 for B.Pharm and M.Pharm students and recruited . A guest lecture is given by **Dr. Krishna Chimalakonda**, Scientist-II (USFDA), Washington DC (Alumni- **B.Pharm 2005**) on “Career Advise @ USA and India” on **15th December 2015**. Alumni member **Mr. Vamshi Krishna Kodali** working as Lead Auditor in Pharmacovigilance, Aurobindo Labs PVT LTD, (Alumni- **B.Pharm 1998-2002**) gave a talk on “Pharmacovigilance-an overview” on **13th Dec 2017**. Alumni member **Mr. Kishore Chittimalli**, working as Research Executive in R&D Pfizer Health Care India Pvt Ltd, Chennai, (**Batch: 2011-2013**, M.Pharm Pharmaceutics) delivered a talk on “RLD characterization and CTD”. As a speaker at One day interactive session on “Drug Development and Regulatory Process” on **21st July, 2018**. A guest lecture on “Health Economics and Outcomes Research (HEOR)” was delivered by **Dr. Sujith Ramachandran**, Asst. Professor of Pharmacy Administration and Research Institute of Pharmaceutical Sciences, University of Mississippi, United States of America (USA) (Alumni- **B.Pharm 2007-2011**) on **27th Dec 2018**. **Dr. Santosh Kumar Narla**, Deputy Manager, US Regulatory Affairs, Dr. Reddy’s Laboratories Ltd., (Alumni- **B.Pharm 1999-2003**) delivered a talk on “Overview and Scope of Drug Regulatory Affairs” on **13th July 2020**. Alumini Association

award was introduced in the year 2013 for B.Pharm II year Topper.

10.20

"The feedback facility of students and faculty is available in the AICTE web portal"

**Name of the Information
Officer for RTI :** Mr.K.Naga Raju

Designation: Superintendent

Phone Number with STD code: 040- 23517222

E- mail: gprcphd@gmail.com